

WELCOME
TO FIRST GRADE!



MEET YOUR TEACHER

1A Ms. Ann

- New teacher at Sejong**
- Studied English literature and English education at a university**
- licensed high school teacher**



MEET YOUR TEACHER



1B Ms. Shin

- 2nd year teaching First grade in Sejong
- 16 years of experience as an elementary school teacher in Korea

• Licensed Elementary,
Math K-12, Visual Arts
K-12 education

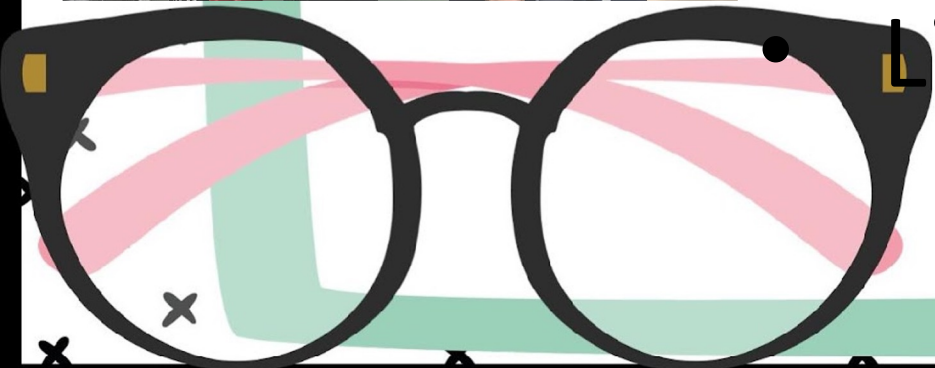

SCHEDULE

Morning Meeting	9:00-9:15
Specials	9:15-10:05
Math	10:05-11:10
Lunch	11:10-11:30
Recess	11:30-11:50
KLA	11:50-12:35
Read Aloud	12:35-12:50
KLA ADSIS	12:50-1:20
Supplementary work	1:25-2:10
BLL	1:50-2:10
Sci/S.S	2:10-3:00
CM/Clean up/Planner	3:05-3:30

Ms. Ann's Classroom
(1A)

Specials Schedule

M : TKD

T : Music

W : Art

TH : PE

Fri : PE/Art/Music

SCHEDULE

Morning Meeting	9:00-9:15
Specials	9:15-10:05
Math	10:05-11:15
Lunch	11:15-11:35
Recess	11:35-11:55
KLA	11:55-12:40
Read Aloud	12:40-12:55
KLA ADSIS	12:55-1:25
Sci/S.S	1:25-2:10
BLL	2:10-2:35
Supplementary work	2:35-3:05
CM/Clean up/Planner	3:05-3:30

Ms. Shin's classroom
(1B)

Specials Schedule

M : Music

T : TKD

W : PE

TH : Art

Fri : PE/Art/Music

EXPECTATIONS

- **Be respectful**

Treat your classmates, teachers, and school staff with kindness

- **Follow Instructions**

Listen attentively and follow directions given by the teacher.

- **Raise your hand**

When you have something to say or a question to ask, raise your hand and wait to be called on.

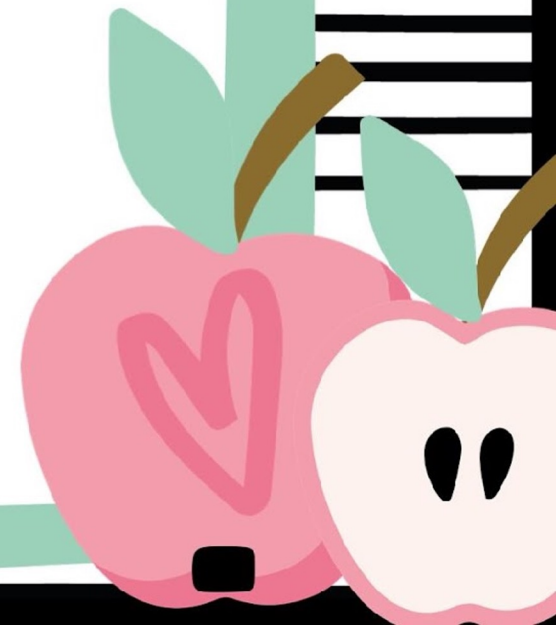

EXPECTATIONS

- **Keep the Classroom Clean**

Take care of your personal space and help maintain a tidy learning environment.

- **Use Kind Words**

Speak politely to your peers and avoid using hurtful language or teasing

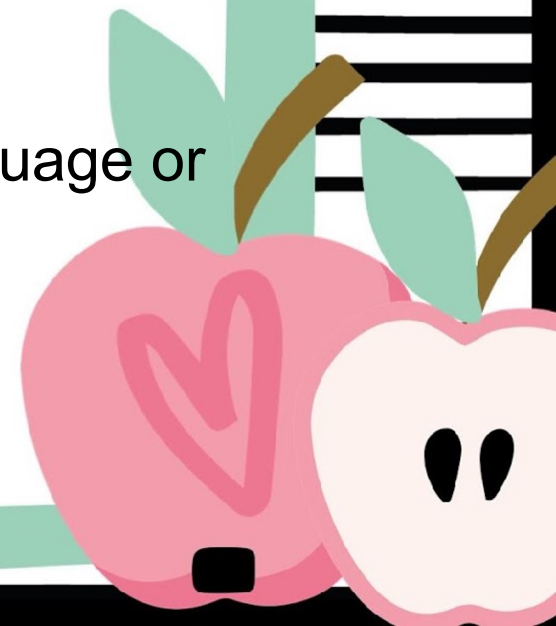

EXPECTATIONS

- **Respect Personal Belongings**

Pay attention during lessons and avoid distracting others.
No personal toys without teachers permission

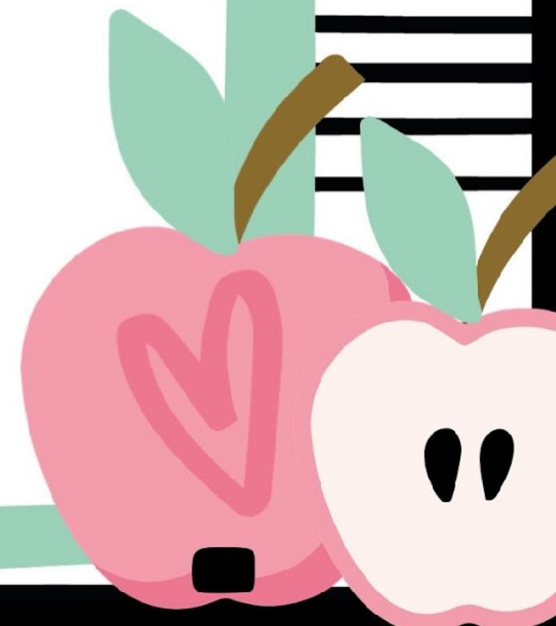
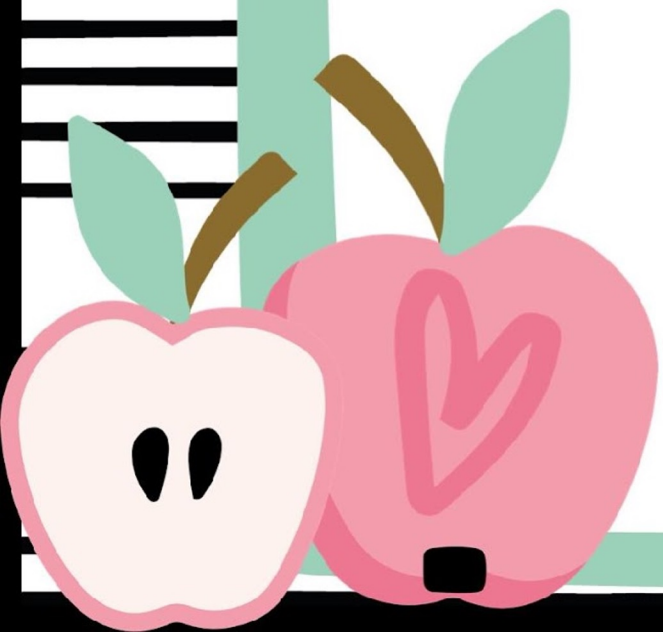

Lower School Responsive Classroom Behavior Redirection Strategies/Steps

1. Take A Break Chair (3)
2. Buddyroom (3)
3. Calming Corner (3) : Consultation with Behavior Specialist
4. Parent Call with a Fix-It Plan
5. Written Office Referral
6. Conference with Lower School Principal, teacher, parent

HANDBOOK HIGHLIGHTS

Here are some of the policies to take note of from the school handbook:

- School/Classroom Behavior Expectations
- Anti-Bullying Expectations
- School Attendance Expectations

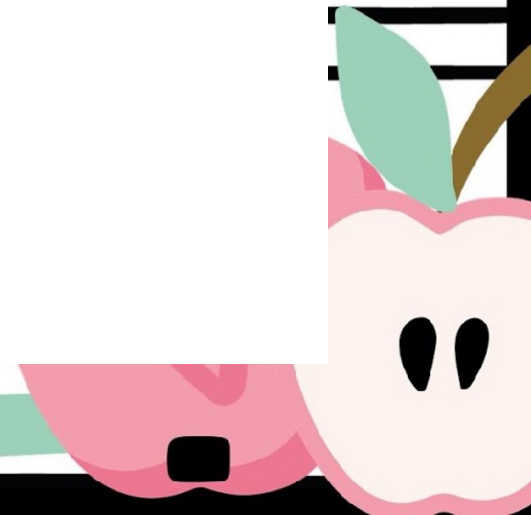
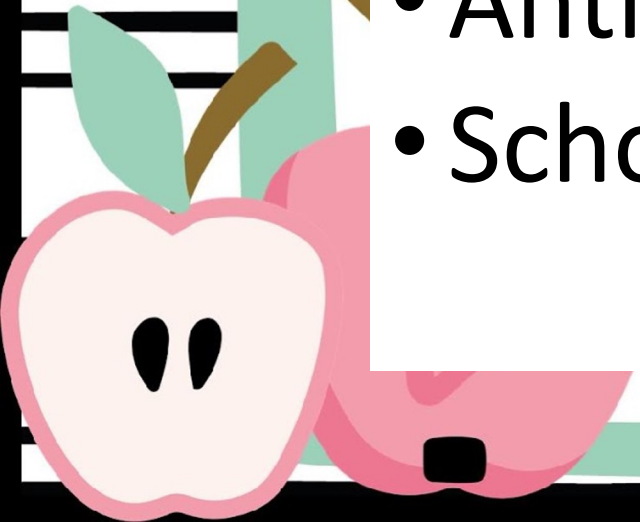

HANDBOOK HIGHLIGHTS

- School Uniform Expectations
- Cellphone Expectations
- School Bus Safety Expectations
- Healthy Snack Expectations

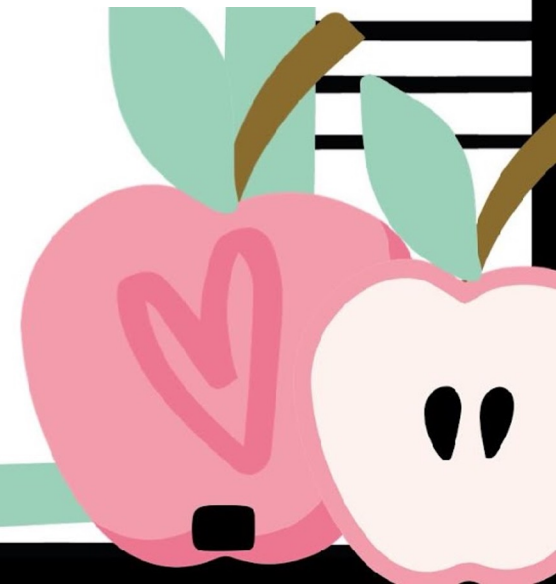
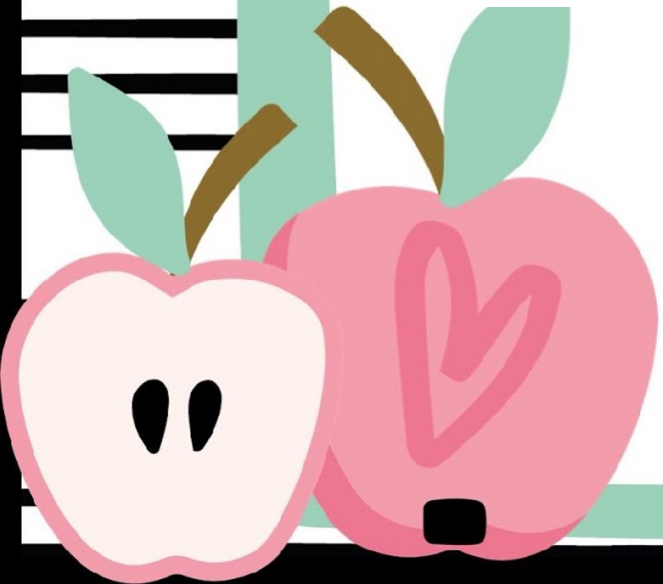

HOMEWORK

The daily homework

- Incomplete schoolwork or Korean and Math worksheets
- Check Yellow/Blue folder

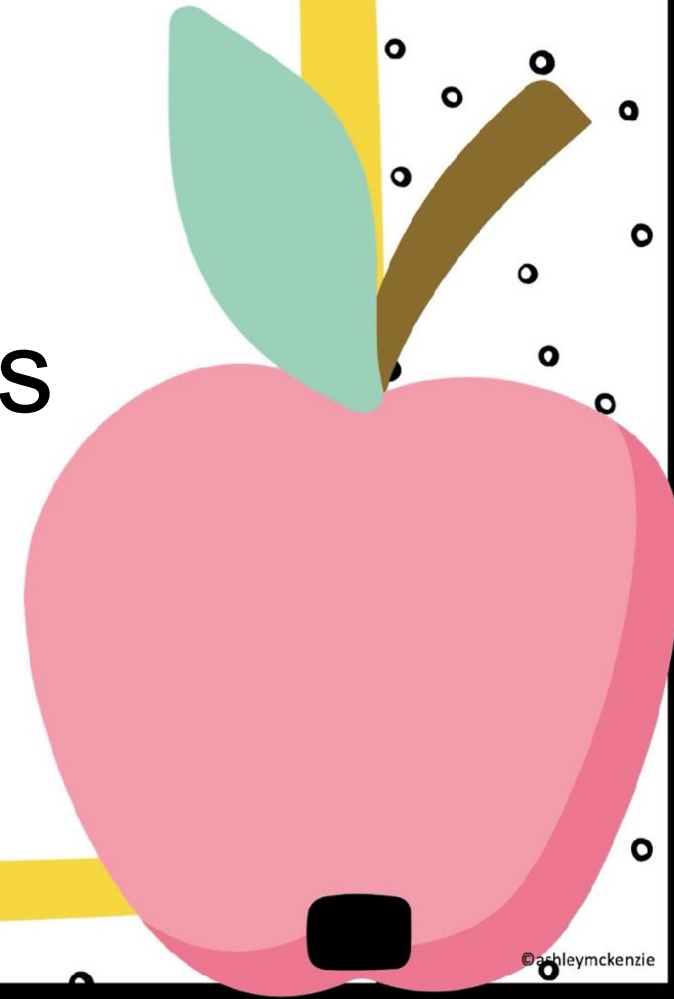
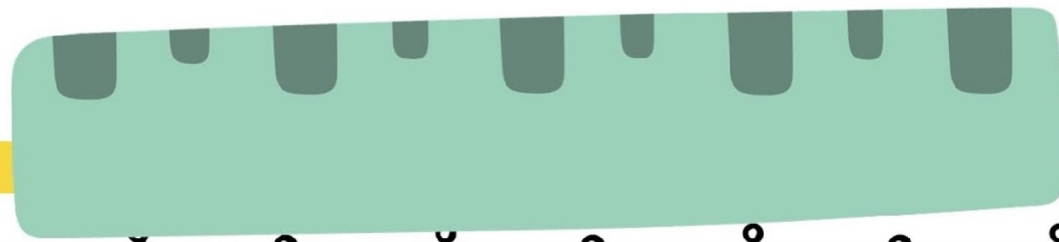
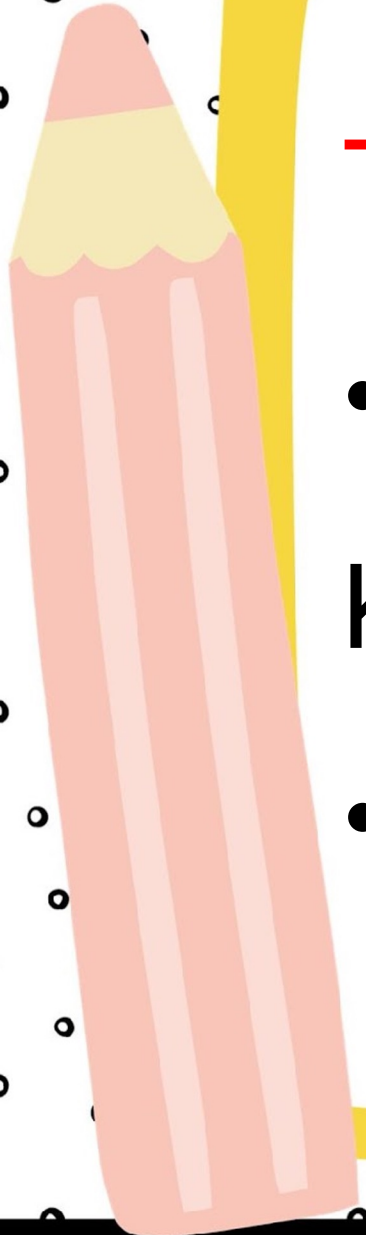

HOMEWORK

The weekly homework

- Read Korean words
- Parents sign it over the weekend on the red folder

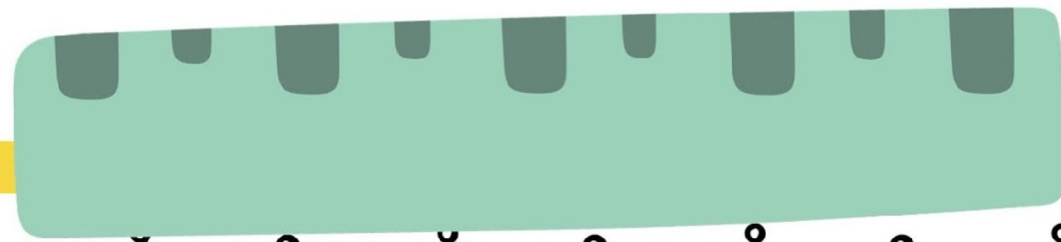
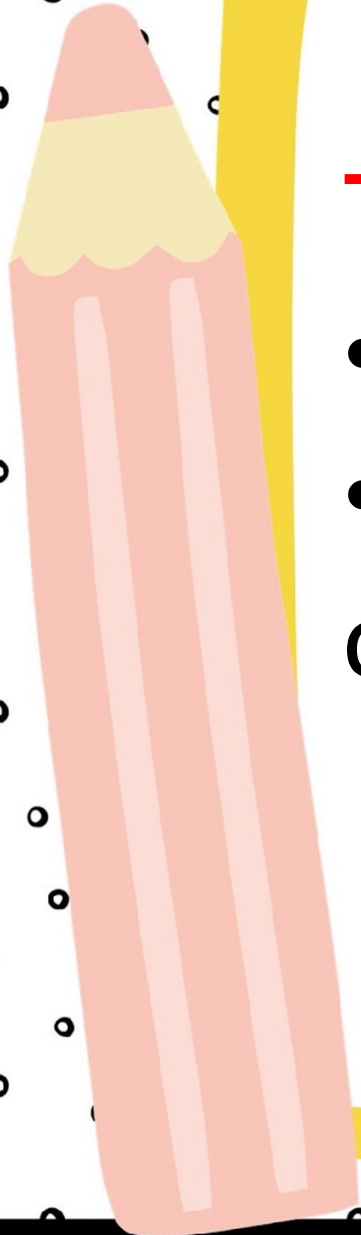

Curriculum

Korean : 한글학교 한국어 3

Math : MN Academy standard
HMH Ed, 1st grade Mathbook
in Korea

Social Studies & : MN Academy
standard, Mystery Science, National
Geographic etc.

Curriculum

ART



PHYSICAL EDUCATION



Curriculum

MUSIC



TAE KWON DO





Taekwondo Program PreK-2G

Sejong Academy



CONTACT INFO

1A Ms. Ann

eunju@sejongacademy.org

1B Ms. Shin

sshin@sejongacademy.org



CONTACT INFO

Specialist teachers

TKD : Ms. Nami Colaizy

ncolaizy@sejongacademy.org

Arts : Mr Sebastian Montes

smontes@sejongacademy.org

Music : Ms. Eunjeong Moe

emoe@sejongacademy.org

PE : Mr. Seungwoo Lee

swlee@sejongacademy.org

PARENT INVOLVEMENT IDEAS

Interested in PTO - Give the sign-up sheet to Dr. Tipka

Regular classroom volunteers - weekly/monthly parent reader during Read Aloud

Parent chaperone for class field trips



Communication

1. Monthly Newsletter
2. School announcement forms and Schoology

QUESTIONS?

Q/A

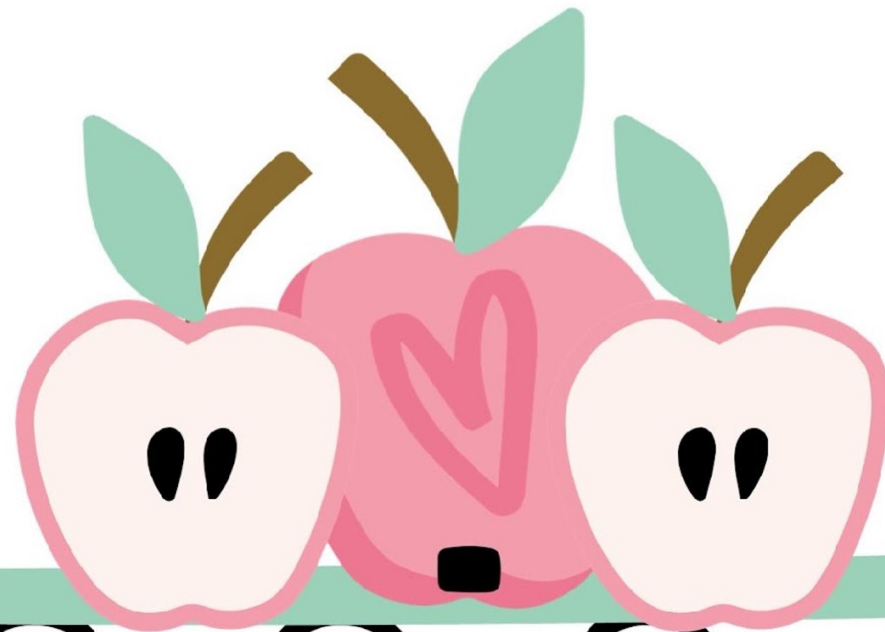

LET'S HAVE A
GREAT YEAR!

