



HELLO

**4TH GRADE
CURRICULUM
NIGHT**

4A: MS. KIM

Nice to Meet You!



- 4TH YEAR TEACHING AT SEJONG
- ORIGINALLY FROM SOUTH KOREA
- CAME TO MN IN 2012 FOR COLLEGE

4B: MS. BECK

Nice to Meet You!



- 3RD YEAR TEACHING AT SEJONG
- ORIGINALLY FROM SOUTH KOREA
- CAME TO MN IN 2012 FOR COLLEGE

CONTACT INFORMATION



EMAIL

MS. KIM (4A): YEKIM@SEJONGACADEMY.ORG

MS. BECK (4B): DA-INBECK@SEJONGACADEMY.ORG

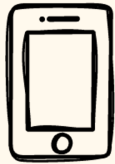

SCHOOL PHONE NUMBER: 651-301-8722



DAILY SCHEDULE

start	lngh	end	g 4A YeEun Kim #19
8:30 AM	30	9:00 AM	Arrival, Morning Routine, Breakfast
9:00 AM	15	9:15 AM	Morning Meeting
9:15 AM	50	10:05 AM	Korean - 4A; JYK push-in KLA 9:40-10:00
10:05 AM	40	10:45 AM	Math
10:45 AM	30	11:15 AM	Math
11:15 AM	50	12:05 PM	Specials
12:05 PM	20	12:25 PM	lunch
12:25 PM	20	12:45 PM	recess by classroom teachers
12:45 PM	10	12:55 PM	Read-Aloud
12:55 PM	50	1:45 PM	ELA
1:45 PM	25	2:10 PM	BLL by EJM at 1:50
2:10 PM	60	3:10 PM	Sci/S.S.
3:10 PM	20	3:30 PM	CM/Planner/clean up/dismissal

start	lngh	end	g 4B Da-In Beck #18
8:30 AM	30	9:00 AM	Arrival, Morning Routine, Breakfast
9:00 AM	15	9:15 AM	Morning Meeting
9:15 AM	50	10:05 AM	Math; JY Kim push-in math 9:20-9:40
10:05 AM	50	10:55 AM	ELA
10:55 AM	20	11:15 AM	Teacher Read Aloud
11:15 AM	50	12:05 PM	Specials
12:05 PM	20	12:25 PM	Lunch
12:25 PM	20	12:45 PM	Recess by classroom teachers
12:45 PM	50	1:35 PM	KLA
1:35 PM	35	2:10 PM	Science
2:10 PM	20	2:30 PM	BLL by EJM
2:30 PM	45	3:15 PM	Social Studies
3:15 PM	15	3:30 PM	CM/Planner/clean up/dismissal

4TH GRADE CURRICULUM

- ELA: WONDERS
- KLA: KOREAN 6 (한글학교 6권)
- MATH: GO MATH
- SCIENCE: 4A- STUDY ISLAND & 4B- NATIONAL GEOGRAPHIC
- SOCIAL STUDIES: 4A- STUDY ISLAND & 4B- TCI SOCIAL STUDIES

SPECIAL TEACHERS

TAEKWONDO: MS. NAMI COLAIZY (NCOLAIZY@SEJONGACADEMY.ORG)

PE: MR. SEUNGWOO LEE (SWLEE@SEJONGACADEMY.ORG)

LIBRARY: MRS. KAREN HONG (SWLEE@SEJONGACADEMY.ORG)

ART: MR. SEBASTIAN MONTES (SMONTES@SEJONGACADEMY.ORG)

MUSIC: MRS. EUNJEONG MOE (EMOE@SEJONGACADEMY.ORG)



LIBRARY PLANS

HOW/WHEN STUDENTS USE THE LIBRARY:

- WALK-IN HOURS: STUDENTS ALLOWED TO COME TO THE LIBRARY (NO MORE THAN 2 AT A TIME) DURING WALK-IN HOURS. (MORNING) 8:30AM - 9AM AND (AFTER SCHOOL) 3:30PM - 4PM.
- LIBRARY PASS: STUDENTS MUST HAVE TEACHER'S PERMISSION AND LIBRARY PASS. FOR EXAMPLE, THEY CANNOT COME DIRECTLY OFF THE BUS OR DURING LUNCH/RECESS PERIOD WITHOUT BOTH PERMISSION AND PASS.

BROAD OVERVIEW OF LIBRARY CURRICULUM AND PROGRAMMING

- ORIENTATION & PROCEDURES
- BOOK COMPONENTS & LITERATURE
- RESEARCH & INQUIRY
- COMMUNITY BUILDING (EX: READING BUDDIES. . THAT'S WHERE I PAIR LOWER SCHOOL CLASS WITH AN UPPERS CHOOOL CLASS. THE OLDER STUDENTS READ TO THE YOUNGER STUDENTS.)
- READING CHALLENGES





LIBRARY PLANS





EL PLANS

GRADE 4-5 (EL TEACHER: MS. SACHA, MS. GAYUN, AND MS. KATIE)

- COMBINATION OF PUSH-IN/PULL-OUT SERVICES
 - PUSH-IN ELA SUPPORT (SMALL GROUP & WHOLE GROUP)
 - PULL-OUT SMALL GROUPS (20-30 MINUTES, 2-4 TIMES/WEEK)





CLASSROOM MANAGEMENT PLAN AND STRATEGIES

(BASED ON RC AND CARES VALUES)

1. TAKE A BREAK CHAIR
 - A. COMPLETE 'THINKING SHEET'
2. BUDDY ROOM
3. CONTACT PARENTS WITH A FIX-IT PLAN
 - A. CONSULT WITH BEHAVIOR SPECIALIST
4. WRITTEN OFFICE REFERRAL
5. CONFERENCE WITH LS PRINCIPAL, TEACHER AND PARENT





SCHOOL-HOME COMMUNICATION PLAN



DAILY PLANNER
(HOMEWORK,
FORMS, DUE DATES)



MONTHLY
NEWSLETTER



EMAIL &
PHONE CALL



SYNERGY & SCHOOL
COMMUNICATION
FORM (TEXTS)

PLEASE CHECK DAILY!

BY CLASSROOM &
SCHOOLWIDE

AS NEEDED

SIGN UP FOR TEXT
MESSAGE!

HOMEWORK EXPECTATIONS

1. All students are expected to complete their homework
2. If students do not finish their homework on time, students will try to finish it on their own during morning time, after school, recess.
 - a. Accountability and ownership of learning
3. Please check your child(ren)'s daily planner for assignments/forms they need to submit.

- 
- DAILY HOMEWORK PACKET
 - MATH & READING
 - COMPLETE DAILY
 - CORE SUBJECT HOMEWORK
 - AS NEEDED

CONTACT PERSON IN VARIOUS SITUATIONS

- *Academics/behavior/classroom-related concerns*: Classroom teacher
- *Concerns about the specialists/EL/SPED/ADSD*: Contact them directly and cc classroom teachers
- *Attendance*: Classroom teacher and Ms. KKPaw (main office)
- *Late drop off & early pick up*: Classroom teacher and Ms. KKPaw
- *Bus*: Mr. Chae
- *Lunch*: Mr. Chae
- *Still unresolved?*
 - Contact LS Principal Yun Cho and Executive Director, Brad Tipka

PARENT INVOLVEMENT IDEAS:

- PTO - GIVE THE SIGN-UP SHEET TO DR. TIPKA
- HOMEROOM PARENT
 - HELPS WITH CLASS PARTIES & SPECIAL CLASS EVENTS
- REGULAR CLASSROOM VOLUNTEERS
 - PARENT READER DURING READ ALOUD
- PARENT CHAPERONE FOR CLASS FIELD TRIPS



PLEASE SIGN UP IF
YOU ARE INTERESTED
IN ANY OF THIS!

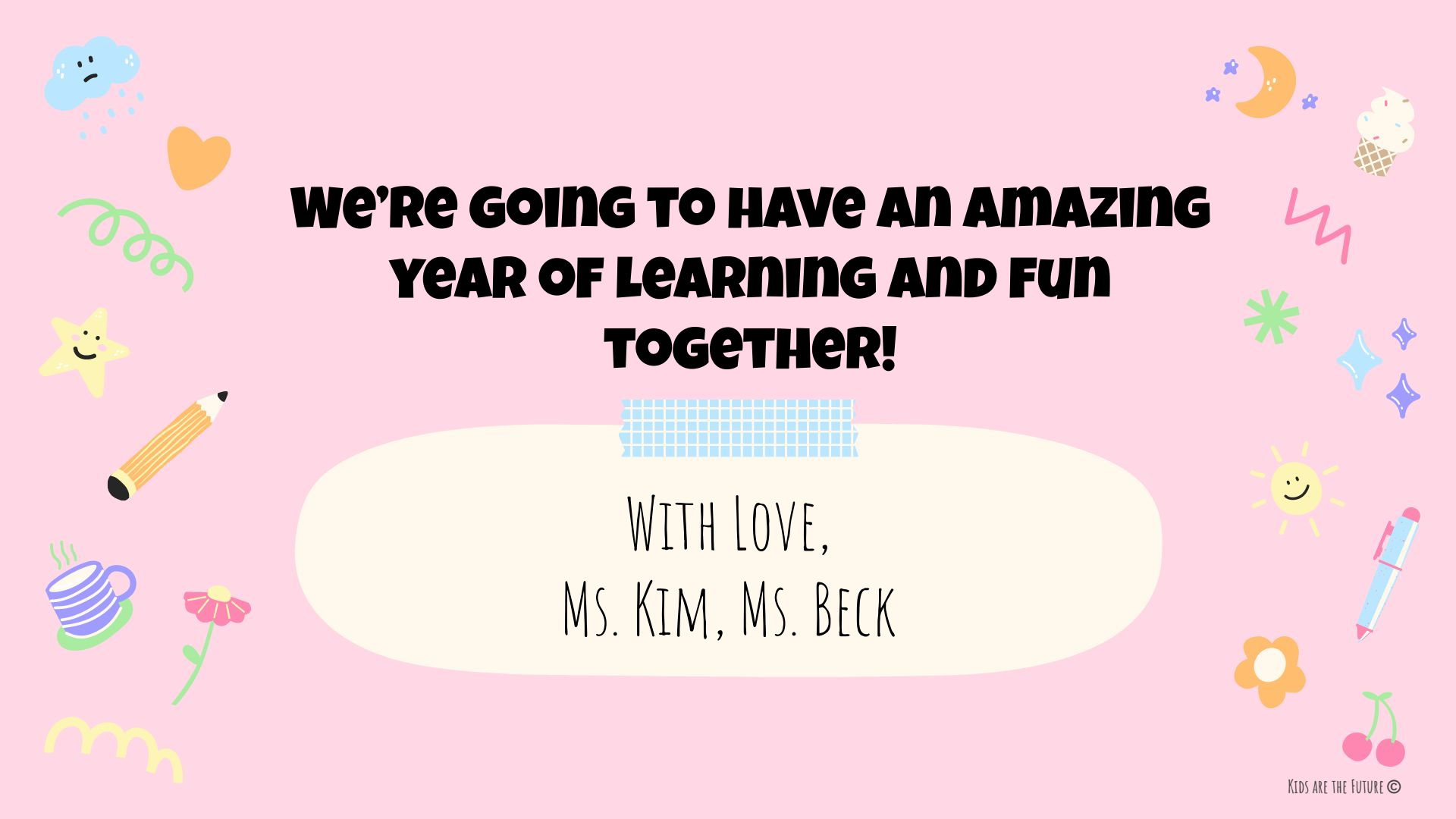

**WE'RE GOING TO HAVE AN AMAZING
YEAR OF LEARNING AND FUN
TOGETHER!**

WITH LOVE,
MS. KIM, MS. BECK

Q&A

FEEL FREE TO ASK ANY QUESTIONS ABOUT
4TH GRADE :)

